



Digital Onboarding and Biometrics

A major challenge in digital onboarding is proving with confidence that the person signing up is entitled to use the claimed identity.



Digital Onboarding and Biometrics

Biometric technology can be used for confirming identity as the technology measures distinctive physical or behavioural characteristics of a person.



Digital Onboarding and Biometrics

Using biometrics for digital onboarding should be undertaken with the same care and diligence that applies to any biometric system.

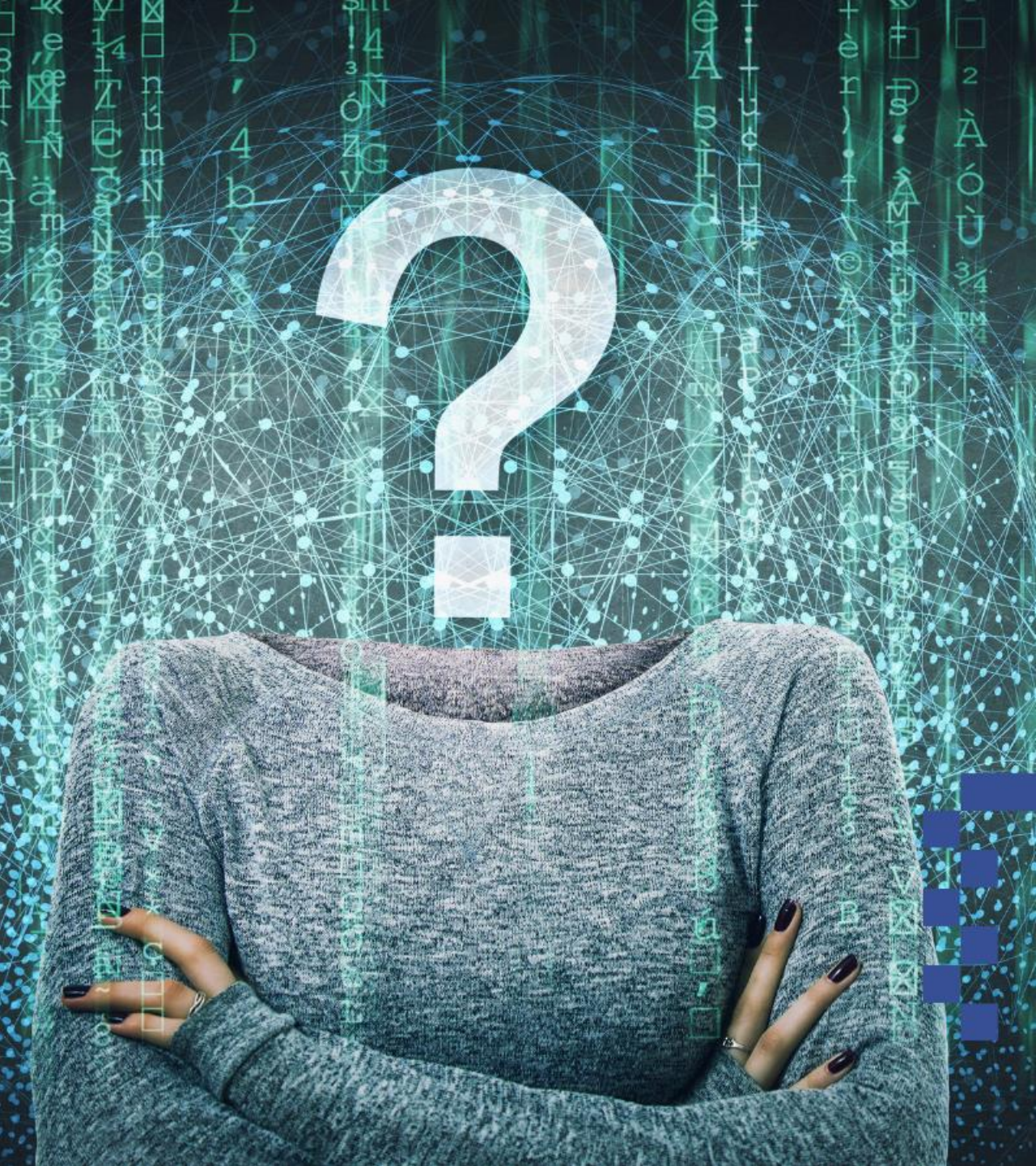

Digital Onboarding and Biometrics

Determine that the person whose biometric information is submitted is present at the time of onboarding.



Digital Onboarding and Biometrics

Determine that the data against which the onboarding person is compared is itself trustworthy.



Digital Onboarding and Biometrics

Biometric usage should be based
on known good quality, reliable data.



Digital Onboarding and Biometrics

Given the probabilistic nature of all biometric matching, errors and their impact must be adequately planned for.





Digital Onboarding and Biometrics

Care should be taken to ensure that the re-use of a digital identity does not overshare a user's sensitive data or reduce the required identity assurance level.





Digital Onboarding and Biometrics

The use of biometrics can provide relatively high-quality binding of digital to human identity. This process ensures that the person being onboarded owns the identity in question.

